



05

<<ELECTION_BARCODE>>

<<FULL_NAME>>

<<ADDRESS_1>>

<<ADDRESS_2>>

<<ADDRESS_3>>

<<ADDRESS_4>>

<<ADDRESS_5>>

↙ tear off the voting paper here and seal it in the return envelope provided ↘

PLEASE READ BEFORE VOTING

All adult registered members of Ngātikahu ki Whangaroa are eligible to vote in this poll.

Please carefully read the accompanying information before casting your vote. Place your vote using ONE of the methods described over the page. You can only vote by one method.

There are 4 ways to vote for the Special Resolutions Poll:

1. Vote by post - **postal voting closes at 12 noon on Saturday 5 March 2022**. Completed voting papers will be accepted up until Tuesday 8 March 2022, provided they are postmarked on or before Saturday 5 March 2022.
2. Vote online - **online voting closes at 12 noon on Saturday 5 March 2022**.
3. Vote in person at the Wahi Pooti - **wahi pooti will be held on Saturday 5 March 2022 from 8.00am-12 noon** at the Returning Office, c/- Election Services, Level 2, 198 Federal Street, Auckland Central OR at the Wesleydale Memorial Church and Hall, 27 Leigh Street Kaeo.
4. Vote in person at the Special General Meeting - a ballot box will also be available for the hand-delivery of voting papers for the special resolutions poll only between 9.00am and 10.00am at the Special General Meeting on Saturday 12 March 2022.

TO VOTE ONLINE

Go to www.voteonline.co.nz/kahukuraarikipoll

Log in by entering the following details, which are unique to you.

ACCESS CODE: <<ELECTION_ACCESS>>

PASSWORD: <<ELECTION_PASSWORD>>

NOTE: All passwords are case-sensitive - letters must be entered in capitals.

For electoral enquiries, please phone: 0800 922 822

For Trust enquiries, please phone 09 406 0294



05

<<ELECTION_BARCODE>>

THE CHIEF RETURNING OFFICER
INDEPENDENT ELECTION SERVICES
PO BOX 5135
VICTORIA STREET WEST
AUCKLAND 1142

It's easy to vote

you can choose ONE of these methods to vote

vote by post

Tick your preferred options on the voting paper and tear off instruction panel

Fold the voting paper and post in the return freepost envelope

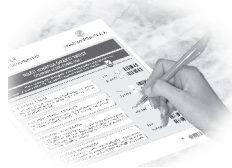

If voting by post, your voting paper must reach the Returning Officer, or be postmarked, by **12 noon on Saturday 5 March 2022**

Postmarked voting papers will be accepted up to Tuesday 8 March 2022

or

vote online

Go to www.voteonline.co.nz/kahukuraarikipoll

Enter your access code and password (shown on the reverse side of this paper)



Follow the online instructions on how to vote

Online voting closes at **12 noon, Saturday 5 March 2022**

or

vote in person

Wahi Pooti will be held on Saturday 5 March 2022 from 9.00am-12 noon at the Returning Office, c/- Election Services, Level 2, 198 Federal Street, Auckland Central **AND** at the Wesleydale Memorial Church and Hall, 27 Leigh Street, Kaeo.



You can also place your completed voting paper in the ballot box between 9.00am and 10.00am, at the Special General Meeting to be held at Waihapa Marae, Weber Waihapa Road, Kaeo on Saturday 12 March 2022.

VOTING PAPER

2022 Special Resolutions Poll



Kahukuraariki
Trust

KAHUKURAARIKI TRUST SPECIAL RESOLUTIONS POLL Stony Creek Station

HOW TO VOTE: Please carefully read all supporting information before casting your vote. Place a tick ✓ clearly within the box next to the option you wish to vote for.



RESOLUTION 1: STONY CREEK STATION

That the ownership of the land block known as Stony Creek Station remain with Kahukuraariki Trust.

FOR



AGAINST



SPECIAL RESOLUTIONS POLL Amendments to the Trust Deed

RESOLUTION 2: AMENDMENTS TO THE TRUST DEED

That the Amendments to the Trust Deed be approved.

FOR



AGAINST



DETACH BEFORE RETURNING - TEAR HERE

